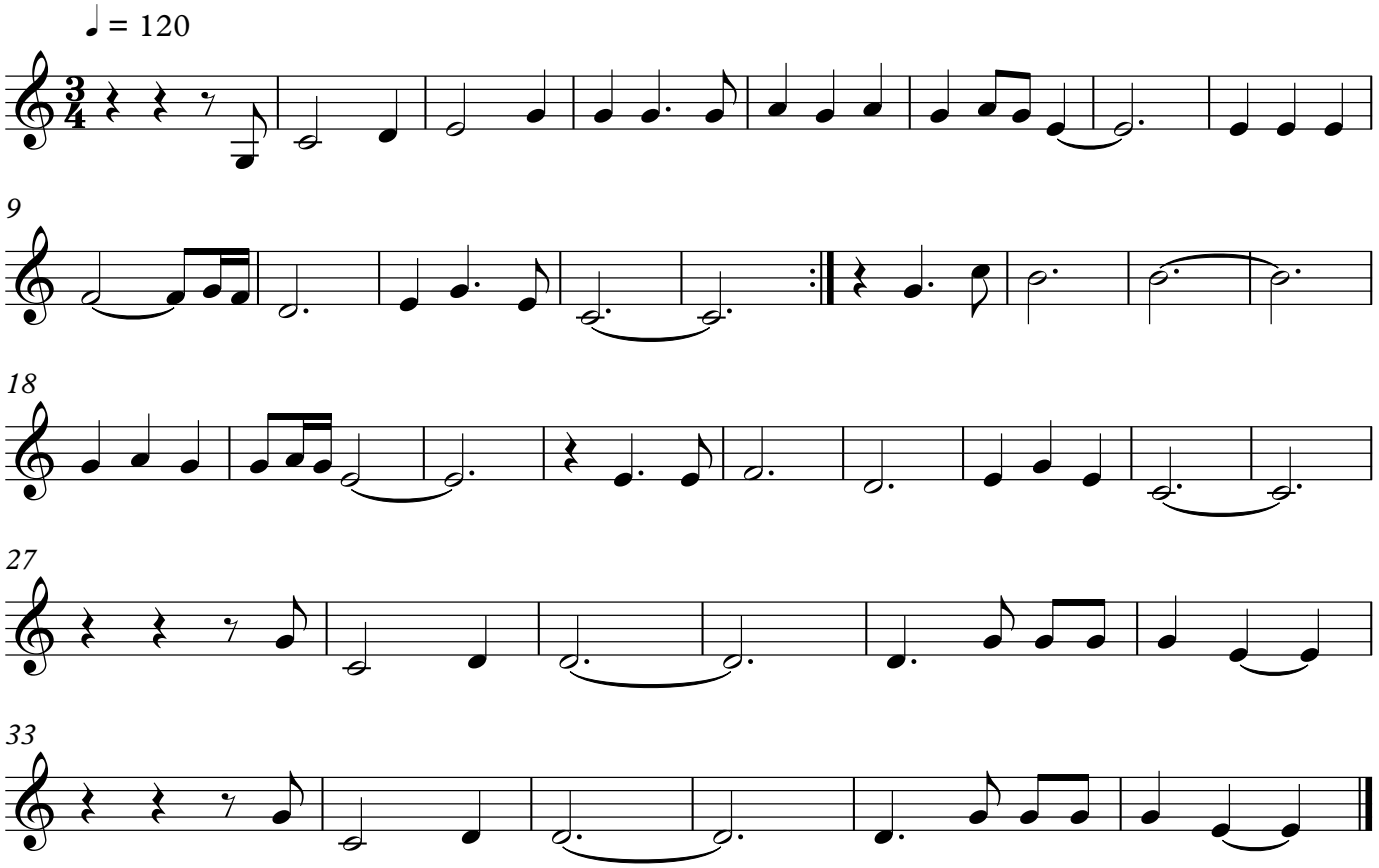Lu furastiere