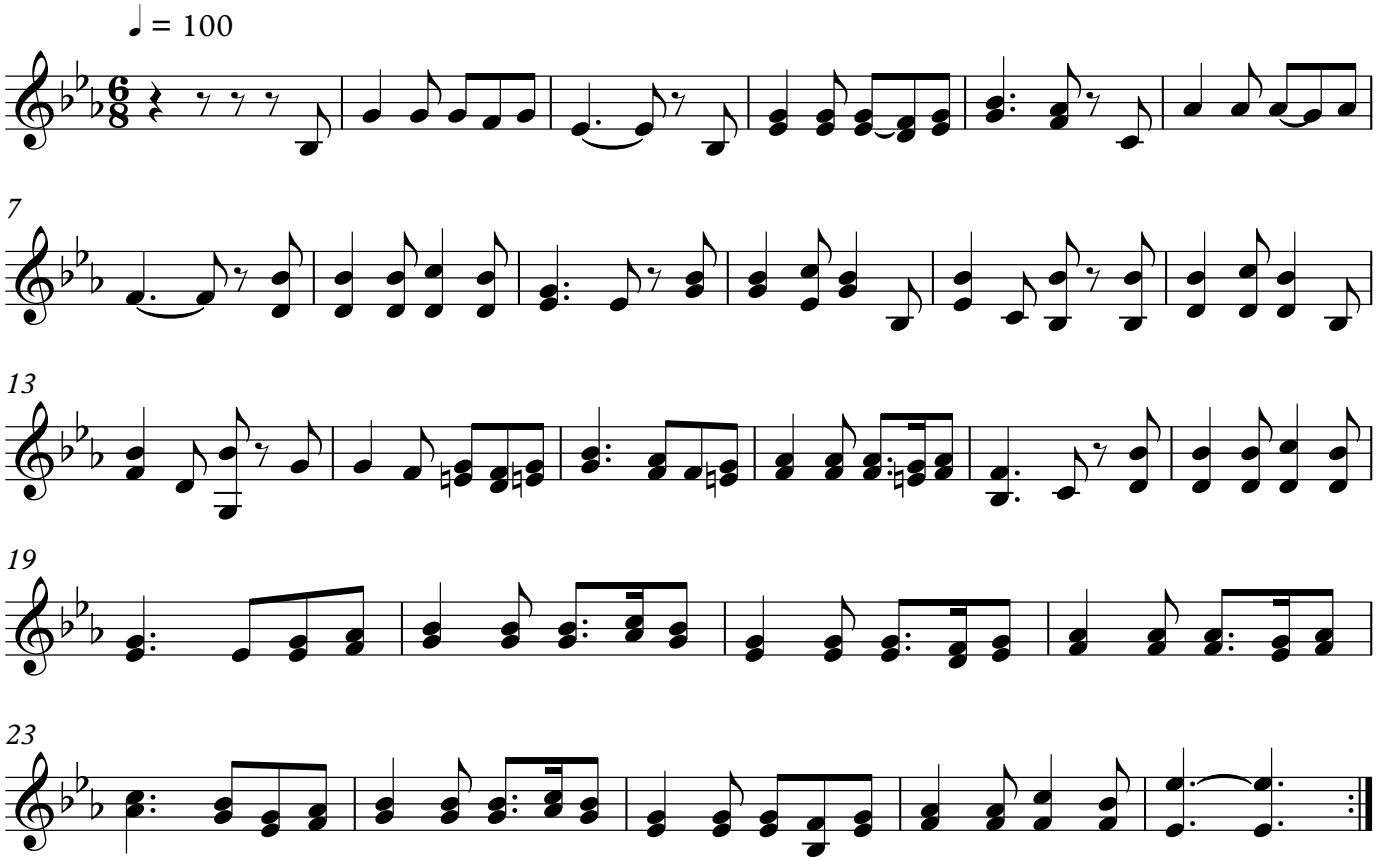Voici venire la nuit